

	25K		35K		45K	
	Yield	% M	Yield	% M	Yield	% M
DKC58-35RIB	230.6	19.4	263.6	18.9	273.6	18.2
DKC59-82RIB	245.5	21	288.8	20.8	297.1	19.8
DKC61-41RIB	242.0	19.6	275.7	19.7	280.4	20.6
DKC61-98RIB	247.2	21.5	276.5	22.9	283.6	21.8
DKC63-57RIB	244.0	23.9	270.8	21.9	276.7	21.5
DKC63-91RIB	244.2	20.3	254.6	21.5	274.2	19.1
DKC65-95RIB	242.1	24.1	272.4	23.9	279.3	23.2
DKC66-18RIB	242.6	23.6	264.0	25.4	269.3	25.6

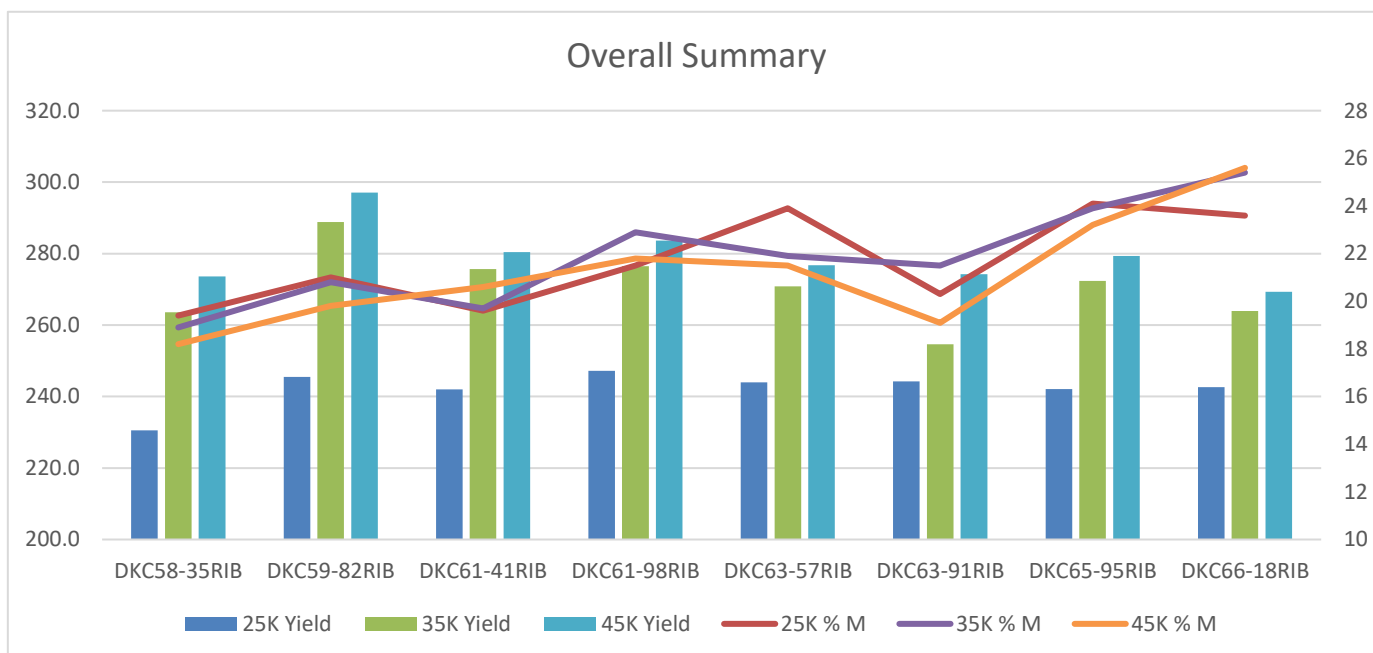

25K Pop Summary

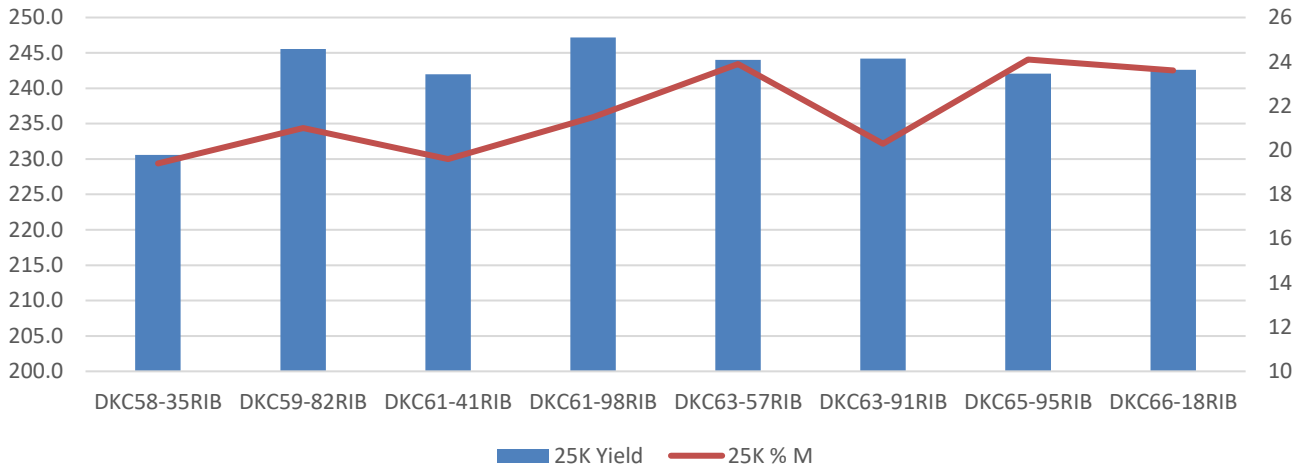

35K Pop Summary

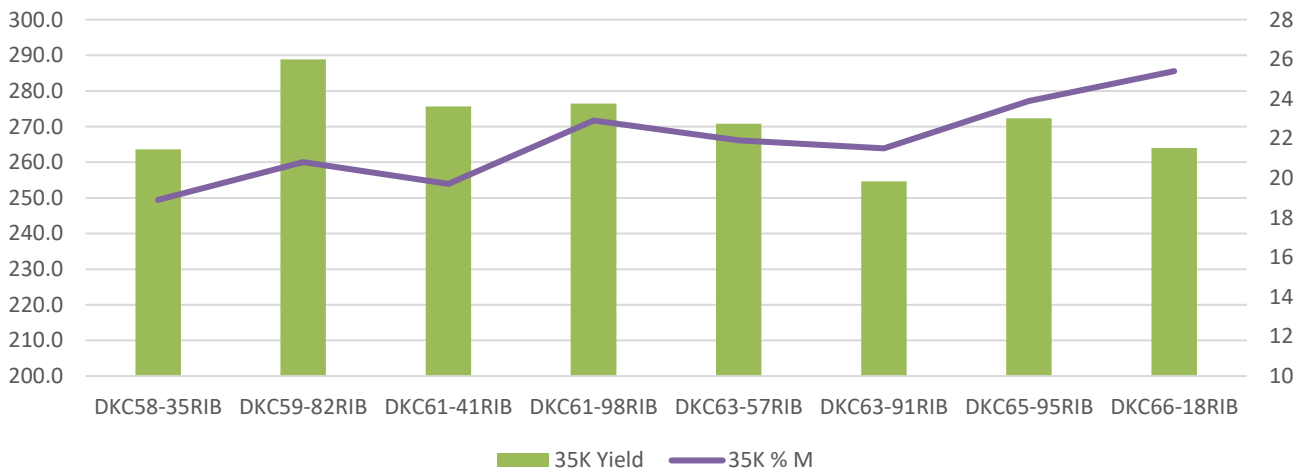

45K Pop Summary

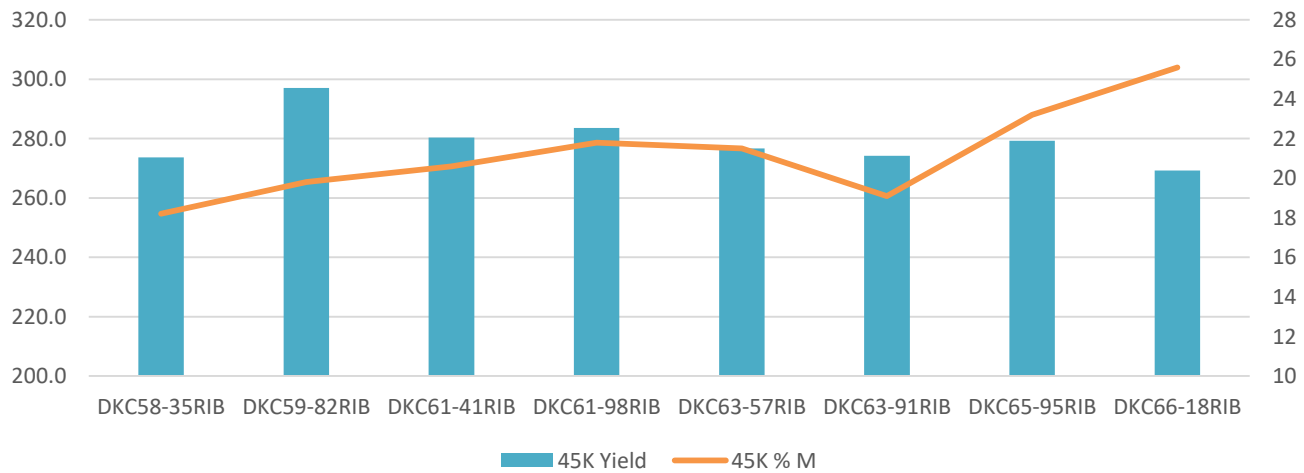

REQUIRED INFO	Cooperator	RTS Farms		Plot Data Release			YES	I hereby grant Monsanto Company, including affiliated companies and subsidiaries, assigns and dealers/retailers, the right to use the test plot data results pertaining to my fields (in whole or in part with such changes in language as do not substantially alter the meaning), the GPS coordinates for my fields, and/or any pictures, photographs or tapes taken in conjunction with said test plot data results in its publicity, promotions and advertising, including use on the Internet.						 CORN HARVEST REPORT	
	Address														
	City, State, Zip	Auburn, IL													
	Phone														
	DSM	John Raben		COOPERATOR SIGNATURE AND DATE											
	Plot Type	MARKET DEVELOPMENT		Dealer	Brandt										
	Planting Date	5/17/19		Tiling											
	Planting Pop	25000		Plot County, State	Sangamon, IL										
	Harvest Date	9/25/19		GPS Coordinates for Plot Area											
	Soil Texture	SILT LOAM		Corner	Latitude	Longitude									
	Prev Crop	SOYBEAN		1st Row Front	39.60282	-89.76615									
	Tillage Type	CONVENTIONAL		Last Row Front	39.60142	-89.76611									
Irrigated	NO		Last Row Back	39.60142	-89.76511										
Spacial Data	NO		1st Row Back	39.60276	-89.76511										
						YES	I agree that my name, field location (including GPS coordinates), and likeness may be used in publishing test plot data results by Monsanto.						Selling Price	\$3.75	/Bu.
						NO	agAhead®						Drying Charge	\$0.05	/point

No.	Business Brand	Corn Product	Traits	Seed Treatment	Bu/Acre @ 15% mst	Yield Rank	Gross Income	Income Rank	Row Width	Harvest Pop.	Harvest Weight	Harvest Moist %	Row Length	# Rows	Tst Wt. lbs/bu	Comments
1	DEKALB	DKC58-35RIB	GENVT2PRIB	Acc Elite + NS	230.6	8	\$ 813.89	5	30		1688	19.4	270	8		
2	DEKALB	DKC59-82RIB	GENVT2PRIB	Acc Elite + NS	245.5	2	\$ 847.09	3	30		1834	21.0	270	8		
3	DEKALB	DKC61-41RIB	GENVT2PRIB	Acc Elite + NS	242.0	7	\$ 851.77	1	30		1776	19.6	270	8		
4	DEKALB	DKC61-98RIB	GENVT2PRIB	Acc Elite + NS	247.2	1	\$ 846.56	4	30		1858	21.5	270	8		
5	DEKALB	DKC63-57RIB	GENVT2PRIB	Acc Elite + NS	244.0	4	\$ 806.42	6	30		1892	23.9	270	8		
6	DEKALB	DKC63-91RIB	GENVT2PRIB	Acc Elite + NS	244.2	3	\$ 851.02	2	30		1808	20.3	270	8		
7	DEKALB	DKC65-95RIB	GENVT2PRIB	Acc Basic + NS	242.1	6	\$ 797.63	8	30		1882	24.1	270	8		
8	DEKALB	DKC66-18RIB	GENVT2PRIB	Acc Elite + NS	242.6	5	\$ 805.53	7	30		1874	23.6	270	8		
PLOT AVERAGE					242.3		827.5				21.7					

Location of Stakes:		Directions:	
----------------------------	--	--------------------	--

Comments:	
------------------	--

Monsanto Company is a member of Excellence Through Stewardship® (ETS). Monsanto products are commercialized in accordance with ETS Product Launch Stewardship Guidance, and in compliance with Monsanto's Policy for Commercialization of Biotechnology-Derived Plant Products in Commodity Crops. This product has been approved for import into key export markets with functioning regulatory systems. Any crop or material produced from this product can only be exported to, or used, processed or sold in countries where all necessary regulatory approvals have been granted. It is a violation of national and international law to move material containing biotech traits across boundaries into nations where import is not permitted. Growers should talk to their grain handler or product purchaser to confirm their buying position for this product. Excellence Through Stewardship® is a registered trademark of Biotechnology Industry Organization. B.t. products may not yet be registered in all states. Check with your Monsanto representative for the registration status in your state. IMPORTANT IRM INFORMATION: Genuity® RIB Complete® corn blend products do not require the planting of a structured refuge except in the Cotton-Growing Area where corn earworm is a significant pest. Genuity® SmartStax® RIB Complete® corn is a blended seed corn product. See the IRM/Grower Guide for additional information. Always read and follow IRM requirements. Individual results may vary, and performance may vary from location to location and from year to year. This result may not be an indicator of results you may obtain as local growing, soil and weather conditions may vary. Growers should evaluate data from multiple locations and years whenever possible. ALWAYS READ AND FOLLOW PESTICIDE LABEL DIRECTIONS. Roundup Ready® crops contain genes that confer tolerance to glyphosate, the active ingredient in Roundup® brand agricultural herbicides. Roundup® brand agricultural herbicides will kill crops that are not tolerant to glyphosate. agAhead®, DEKALB and Design®, DEKALB®, Genuity®, RIB Complete®, Roundup Ready 2 Technology and Design®, Roundup Ready®, Roundup® and SmartStax® are trademarks of Monsanto Technology LLC. LibertyLink and the Water Droplet Design® is a registered trademark of Bayer. Herculex® is a registered trademark of Dow AgroSciences LLC. All other trademarks are the property of their respective owners. ©2014 Monsanto Company.



R E Q U I R E D I N F O	Cooperator	RTS Farms		Plot Data Release			YES	I hereby grant Monsanto Company, including affiliated companies and subsidiaries, assigns and dealers/retailers, the right to use the test plot data results pertaining to my fields (in whole or in part with such changes in language as do not substantially alter the meaning), the GPS coordinates for my fields, and/or any pictures, photographs or tapes taken in conjunction with said test plot data results in its publicity, promotions and advertising, including use on the Internet.						 CORN HARVEST REPORT	
	Address														
	City, State, Zip	Auburn, IL													
	Phone														
	DSM	John Raben		COOPERATOR SIGNATURE AND DATE											
	Plot Type	MARKET DEVELOPMENT		Dealer Brandt											
	Planting Date	5/17/19		Tiling											
	Planting Pop	35000		Plot County, State Sangamon, IL											
	Harvest Date	9/25/19		GPS Coordinates for Plot Area			YES	I agree that my name, field location (including GPS coordinates), and likeness may be used in publishing test plot data results by Monsanto.							
	Soil Texture	SILT LOAM		Corner Latitude Longitude											
	Prev Crop	SOYBEAN		1st Row Front 39.60282 -89.76615											
	Tillage Type	CONVENTIONAL		Last Row Front 39.60142 -89.76611											
Irrigated	NO		Last Row Back 39.60142 -89.76511												
Spacial Data	NO		1st Row Back 39.60276 -89.76511												
							NO	agAhead®						Selling Price	\$3.75 /Bu.
														Drying Charge	\$0.05 /point

No.	Business Brand	Corn Product	Traits	Seed Treatment	Bu/Acre @ 15% mst	Yield Rank	Gross Income	Income Rank	Row Width	Harvest Pop.	Harvest Weight	Harvest Moist %	Row Length	# Rows	Tst Wt. lbs/bu	Comments
1	DEKALB	DKC58-35RIB	GENVT2PRIB	Acc Elite + NS	263.6	7	\$ 937.11	3	30		1918	18.9	270	8		
2	DEKALB	DKC59-82RIB	GENVT2PRIB	Acc Elite + NS	288.8	1	\$ 999.37	1	30		2152	20.8	270	8		
3	DEKALB	DKC61-41RIB	GENVT2PRIB	Acc Elite + NS	275.7	3	\$ 969.09	2	30		2026	19.7	270	8		
4	DEKALB	DKC61-98RIB	GENVT2PRIB	Acc Elite + NS	276.5	2	\$ 927.57	4	30		2116	22.9	270	8		
5	DEKALB	DKC63-57RIB	GENVT2PRIB	Acc Elite + NS	270.8	5	\$ 922.05	5	30		2046	21.9	270	8		
6	DEKALB	DKC63-91RIB	GENVT2PRIB	Acc Elite + NS	254.6	8	\$ 872.08	7	30		1914	21.5	270	8		
7	DEKALB	DKC65-95RIB	GENVT2PRIB	Acc Basic + NS	272.4	4	\$ 900.19	6	30		2112	23.9	270	8		
8	DEKALB	DKC66-18RIB	GENVT2PRIB	Acc Elite + NS	264.0	6	\$ 852.62	8	30		2088	25.4	270	8		
PLOT AVERAGE					270.8		922.5				21.9					

Location of Stake:		Directions:	
---------------------------	--	--------------------	--

Comments:	
------------------	--

Monsanto Company is a member of Excellence Through Stewardship® (ETS). Monsanto products are commercialized in accordance with ETS Product Launch Stewardship Guidance, and in compliance with Monsanto's Policy for Commercialization of Biotechnology-Derived Plant Products in Commodity Crops. This product has been approved for import into key export markets with functioning regulatory systems. Any crop or material produced from this product can only be exported to, or used, processed or sold in countries where all necessary regulatory approvals have been granted. It is a violation of national and international law to move material containing biotech traits across boundaries into nations where import is not permitted. Growers should talk to their grain handler or product purchaser to confirm their buying position for this product. Excellence Through Stewardship® is a registered trademark of Biotechnology Industry Organization. B.t. products may not yet be registered in all states. Check with your Monsanto representative for the registration status in your state. IMPORTANT IRM INFORMATION: Genuity® RIB Complete® corn blend products do not require the planting of a structured refuge except in the Cotton-Growing Area where corn earworm is a significant pest. Genuity® SmartStax® RIB Complete® corn is a blended seed corn product. See the IRM/Grower Guide for additional information. Always read and follow IRM requirements. Individual results may vary, and performance may vary from location to location and from year to year. This result may not be an indicator of results you may obtain as local growing, soil and weather conditions may vary. Growers should evaluate data from multiple locations and years whenever possible. ALWAYS READ AND FOLLOW PESTICIDE LABEL DIRECTIONS. Roundup Ready® crops contain genes that confer tolerance to glyphosate, the active ingredient in Roundup® brand agricultural herbicides. Roundup® brand agricultural herbicides will kill crops that are not tolerant to glyphosate. agAhead®, DEKALB and Design®, DEKALB®, Genuity®, RIB Complete®, Roundup Ready 2 Technology and Design®, Roundup Ready®, Roundup® and SmartStax® are trademarks of Monsanto Technology LLC. LibertyLink and the Water Droplet Design® is a registered trademark of Bayer. Herculex® is a registered trademark of Dow AgroSciences LLC. All other trademarks are the property of their respective owners. ©2014 Monsanto Company.



REQUIRED INFO	Cooperator	RTS Farms		Plot Data Release			YES	I hereby grant Monsanto Company, including affiliated companies and subsidiaries, assigns and dealers/retailers, the right to use the test plot data results pertaining to my fields (in whole or in part with such changes in language as do not substantially alter the meaning), the GPS coordinates for my fields, and/or any pictures, photographs or tapes taken in conjunction with said test plot data results in its publicity, promotions and advertising, including use on the Internet.						 CORN HARVEST REPORT					
	Address																		
	City, State, Zip	Auburn, IL																	
	Phone																		
	DSM	John Raben		COOPERATOR SIGNATURE AND DATE															
	Plot Type	MARKET DEVELOPMENT		Dealer	Brandt														
	Planting Date	5/17/19		Tiling															
	Planting Pop	45000		Plot County, State	Sangamon, IL														
	Harvest Date	9/25/19		GPS Coordinates for Plot Area															
	Soil Texture	SILT LOAM		Corner	Latitude	Longitude													
	Prev Crop	SOYBEAN		1st Row Front	39.60282	-89.76615													
	Tillage Type	CONVENTIONAL		Last Row Front	39.60142	-89.76611													
Irrigated	NO		Last Row Back	39.60142	-89.76511														
Spacial Data	NO		1st Row Back	39.60276	-89.76511	NO	agAhead®						Selling Price	\$3.75	/Bu.				
																	Drying Charge	\$0.05	/point

No.	Business Brand	Corn Product	Traits	Seed Treatment	Bu/Acre @ 15% mst	Yield Rank	Gross Income	Income Rank	Row Width	Harvest Pop.	Harvest Weight	Harvest Moist %	Row Length	# Rows	Tst Wt. lbs/bu	Comments
1	DEKALB	DKC58-35RIB	GENVT2PRIB	Acc Elite + NS	273.6	7	\$ 982.38	2	30		1974	18.2	270	8		
2	DEKALB	DKC59-82RIB	GENVT2PRIB	Acc Elite + NS	297.1	1	\$ 1,042.83	1	30		2186	19.8	270	8		
3	DEKALB	DKC61-41RIB	GENVT2PRIB	Acc Elite + NS	280.4	3	\$ 973.04	3	30		2084	20.6	270	8		
4	DEKALB	DKC61-98RIB	GENVT2PRIB	Acc Elite + NS	283.6	2	\$ 967.07	5	30		2140	21.8	270	8		
5	DEKALB	DKC63-57RIB	GENVT2PRIB	Acc Elite + NS	276.7	5	\$ 947.71	6	30		2080	21.5	270	8		
6	DEKALB	DKC63-91RIB	GENVT2PRIB	Acc Elite + NS	274.2	6	\$ 972.03	4	30		2000	19.1	270	8		
7	DEKALB	DKC65-95RIB	GENVT2PRIB	Acc Basic + NS	279.3	4	\$ 932.87	7	30		2146	23.2	270	8		
8	DEKALB	DKC66-18RIB	GENVT2PRIB	Acc Elite + NS	269.3	8	\$ 867.19	8	30		2136	25.6	270	8		

PLOT AVERAGE

#DIV/0!

960.6

21.2

Location of Stakes:		Directions:	
----------------------------	--	--------------------	--

Comments:	
------------------	--

Monsanto Company is a member of Excellence Through Stewardship® (ETS). Monsanto products are commercialized in accordance with ETS Product Launch Stewardship Guidance, and in compliance with Monsanto's Policy for Commercialization of Biotechnology-Derived Plant Products in Commodity Crops. This product has been approved for import into key export markets with functioning regulatory systems. Any crop or material produced from this product can only be exported to, or used, processed or sold in countries where all necessary regulatory approvals have been granted. It is a violation of national and international law to move material containing biotech traits across boundaries into nations where import is not permitted. Growers should talk to their grain handler or product purchaser to confirm their buying position for this product. Excellence Through Stewardship® is a registered trademark of Biotechnology Industry Organization. B.t. products may not yet be registered in all states. Check with your Monsanto representative for the registration status in your state. IMPORTANT IRM INFORMATION: Genuity® RIB Complete® corn blend products do not require the planting of a structured refuge except in the Cotton-Growing Area where corn earworm is a significant pest. Genuity® SmartStax® RIB Complete® corn is a blended seed corn product. See the IRM/Grower Guide for additional information. Always read and follow IRM requirements. Individual results may vary, and performance may vary from location to location and from year to year. This result may not be an indicator of results you may obtain as local growing, soil and weather conditions may vary. Growers should evaluate data from multiple locations and years whenever possible. ALWAYS READ AND FOLLOW PESTICIDE LABEL DIRECTIONS. Roundup Ready® crops contain genes that confer tolerance to glyphosate, the active ingredient in Roundup® brand agricultural herbicides. Roundup® brand agricultural herbicides will kill crops that are not tolerant to glyphosate. agAhead®, DEKALB and Design®, DEKALB®, Genuity®, RIB Complete®, Roundup Ready 2 Technology and Design®, Roundup Ready®, Roundup® and SmartStax® are trademarks of Monsanto Technology LLC. LibertyLink and the Water Droplet Design® is a registered trademark of Bayer. Herculex® is a registered trademark of Dow AgroSciences LLC. All other trademarks are the property of their respective owners. ©2014 Monsanto Company.

